

PLAN SHOWING THE PROPOSED CONSTRUCTION

OF BUILDING AT DOOR NO 4, R.S. NO 321/51,

BLOCK NO. 10 OF PATULLOS ROAD

TRIPPLICANE, MADRAS 600002. SCALE: 1"=8'-0"

PPA. APPROVED NO A1/2316/91 (MMDA), B.A. NO 5442/91

AREA DETAILS.

SITE AREA 7314 S.A.C.; 680 m²
 BASEMENT AREA: 3150 S.A.C.; 293 m²
 GROUND FLOOR: 3094 S.A.C.; 287 m²
 FIRST FLOOR: 3582 S.A.C.; 328 m²
 PLOT COVERAGE: 42/
 F.C.I 1.0

JOINERY DETAILS

R/S ROLLING SHUTTER	: 6'-6" x 7'-0"	: 1.98 x 2.13
D DOOR	: 3'-6" x 7'-0"	: 1.06 x 2.13
D	: 3'-3" x 7'-0"	: 1.00 x 2.13
D2	: 2'-6" x 7'-0"	: 0.76 x 2.13
W WINDOW	: 6'-6" x 4'-6"	: 1.98 x 1.37
W1	: 5'-0" x 4'-6"	: 1.52 x 1.37
W2	: 4'-0" x 4'-6"	: 1.22 x 1.37
V VENTILATOR	: 3'-0" x 2'-6"	: 0.91 x 0.76
G.W. GULL WORK	: 8'-0" x 5'-0"	: 2.44 x 1.52
V VENTILATOR	: 6'-6" x 2'-0"	: 1.98 x 0.61

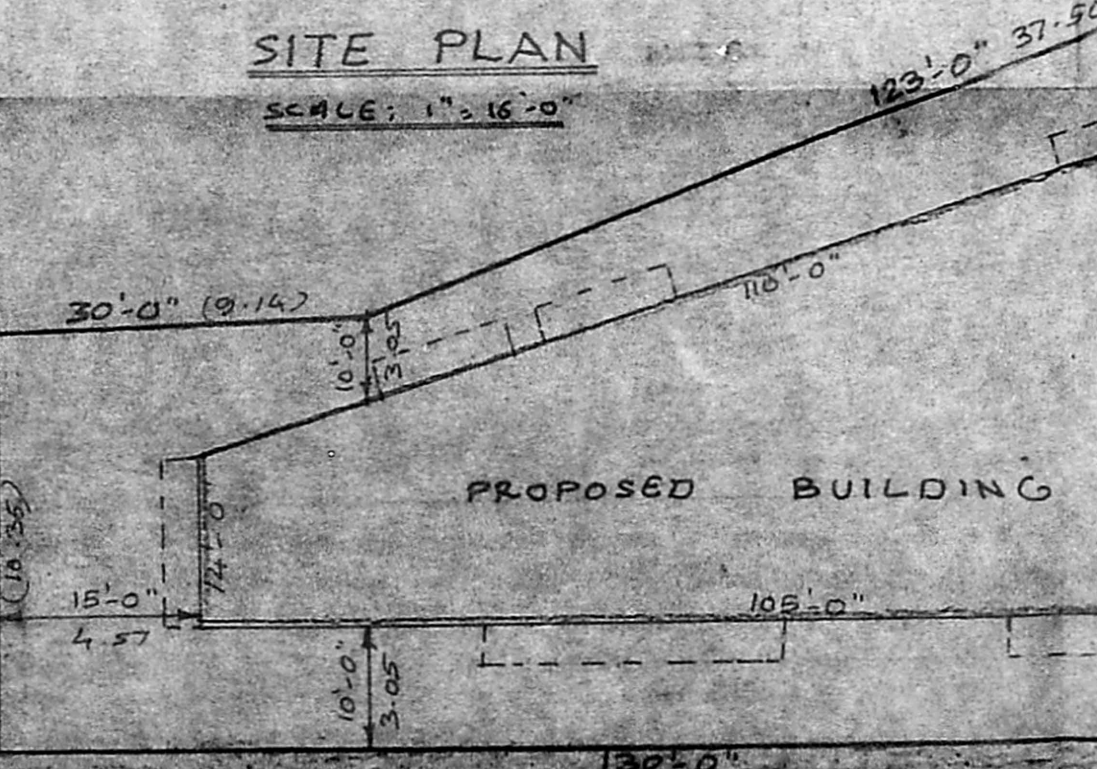
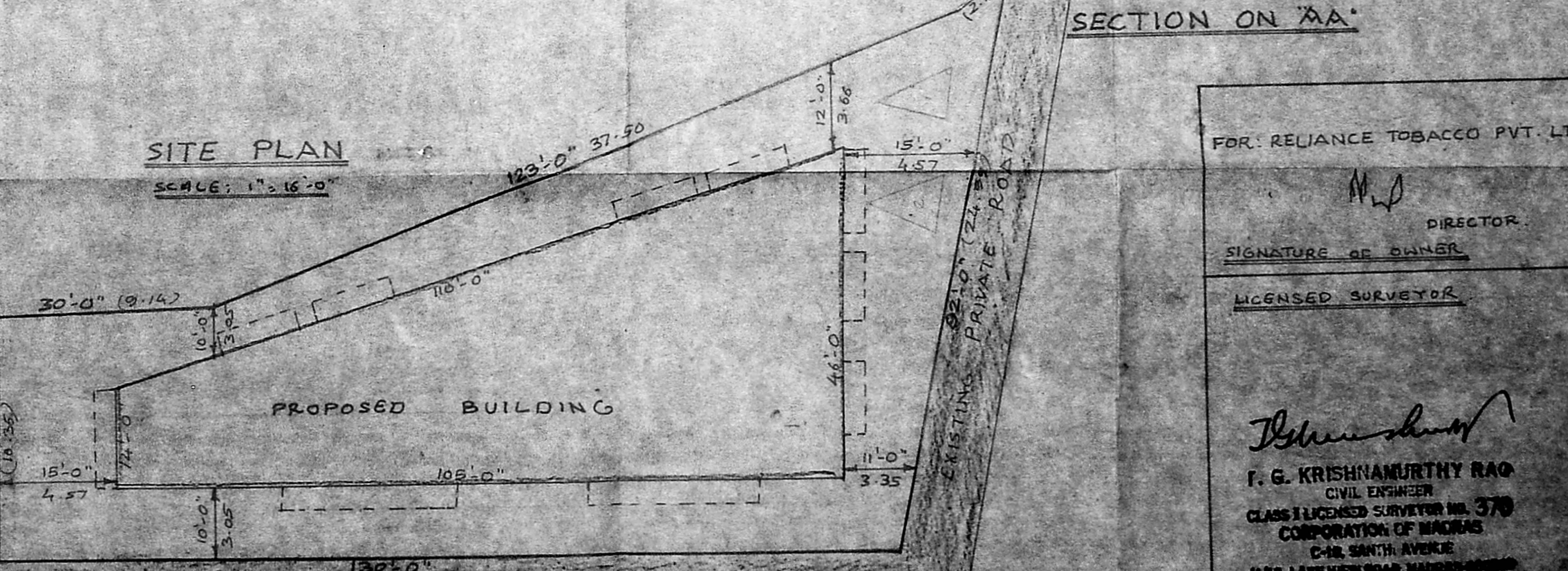
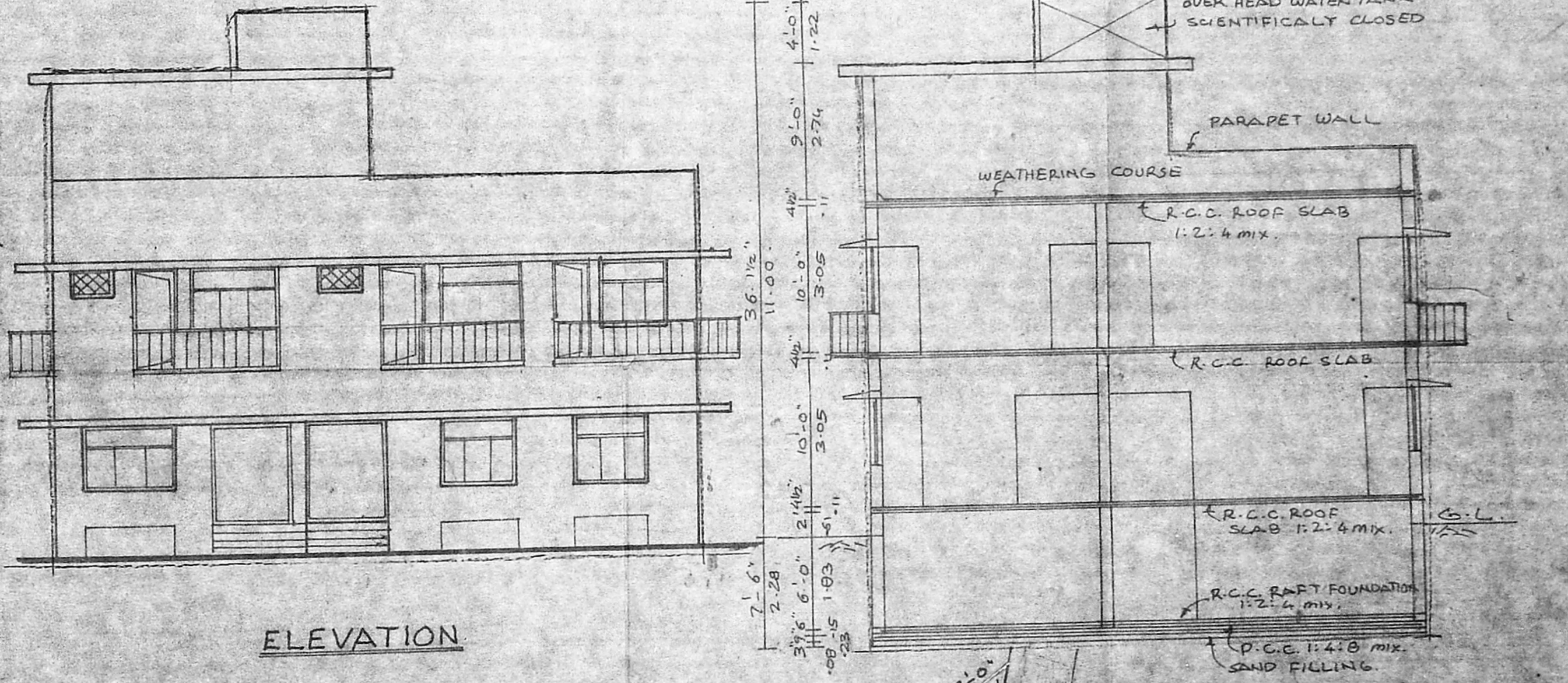
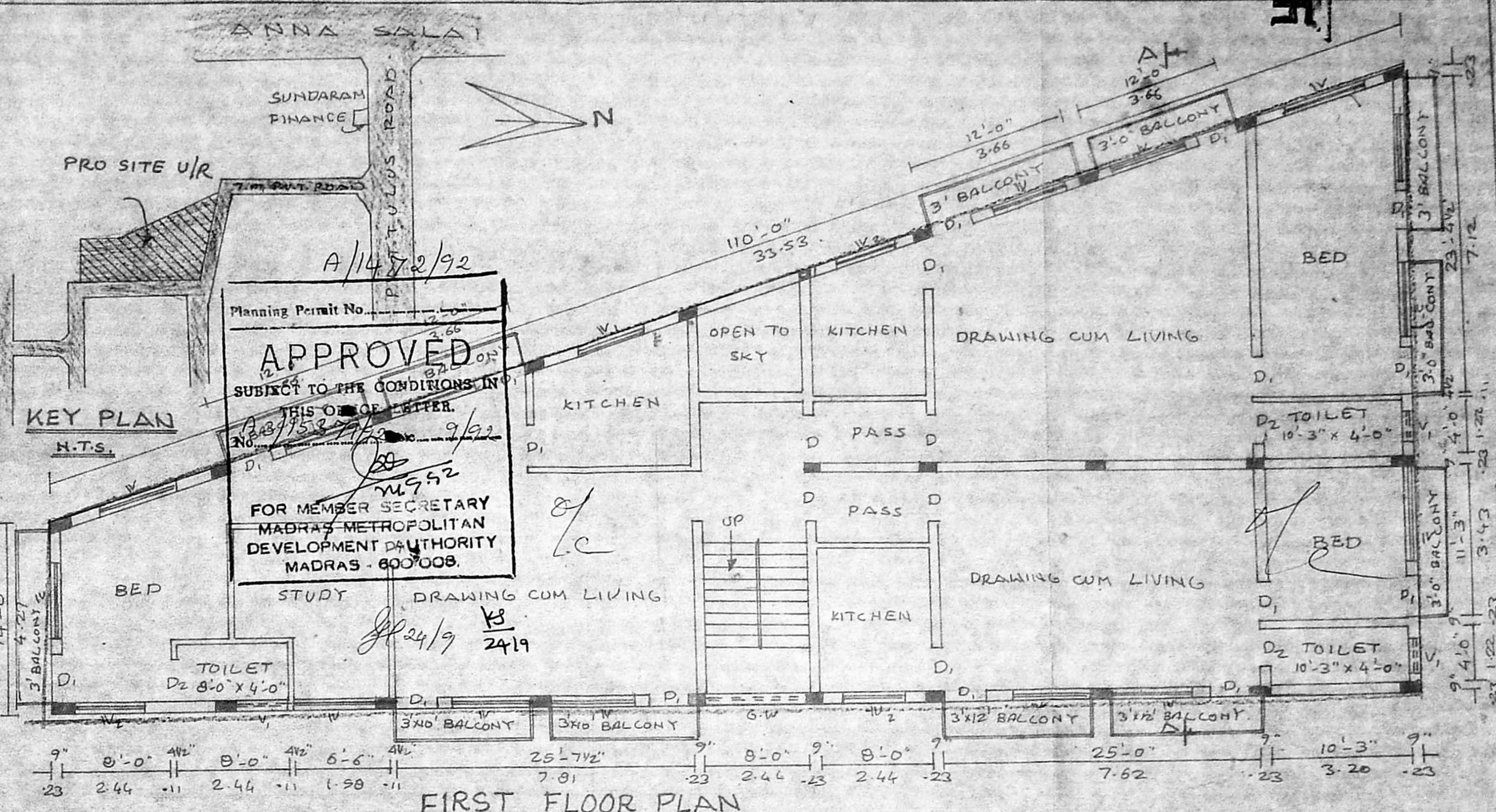
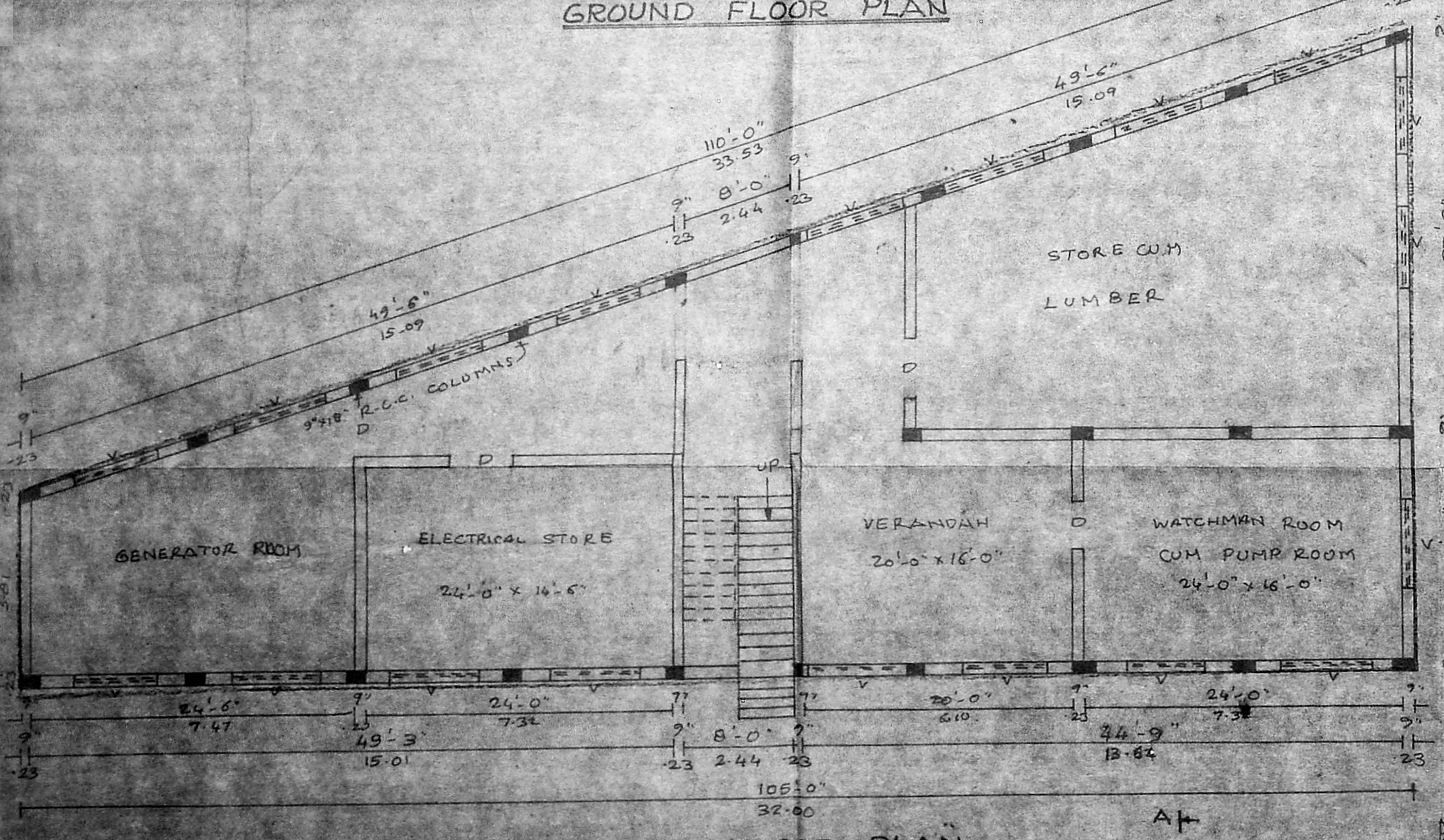
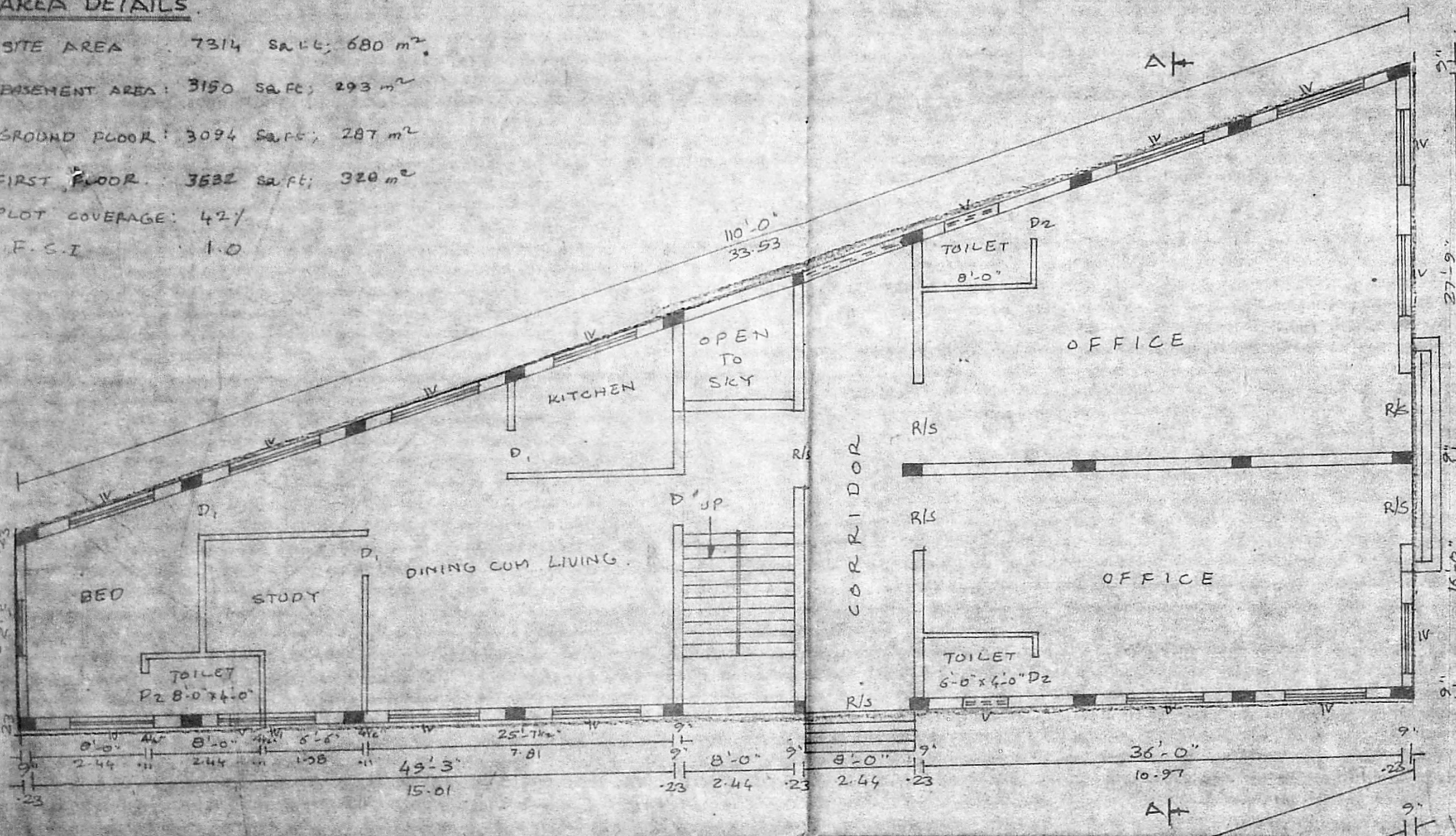

FOR: RELIANCE TOBACCO PVT. LTD

M.D.
DIRECTOR

SIGNATURE OF OWNER

LICENSED SURVEYOR

Deven Shetty
F. G. KRISHNAMURTHY RAO
CIVIL ENGINEER
CLASS LICENSED SURVEYOR NO. 370
CORPORATION OF MADRAS
C-18, SOUTH AVENUE
11/2, LAKE VIEW ROAD, MADRAS